Crucifixus a 8

Antonio Lotti
(1667-1740)

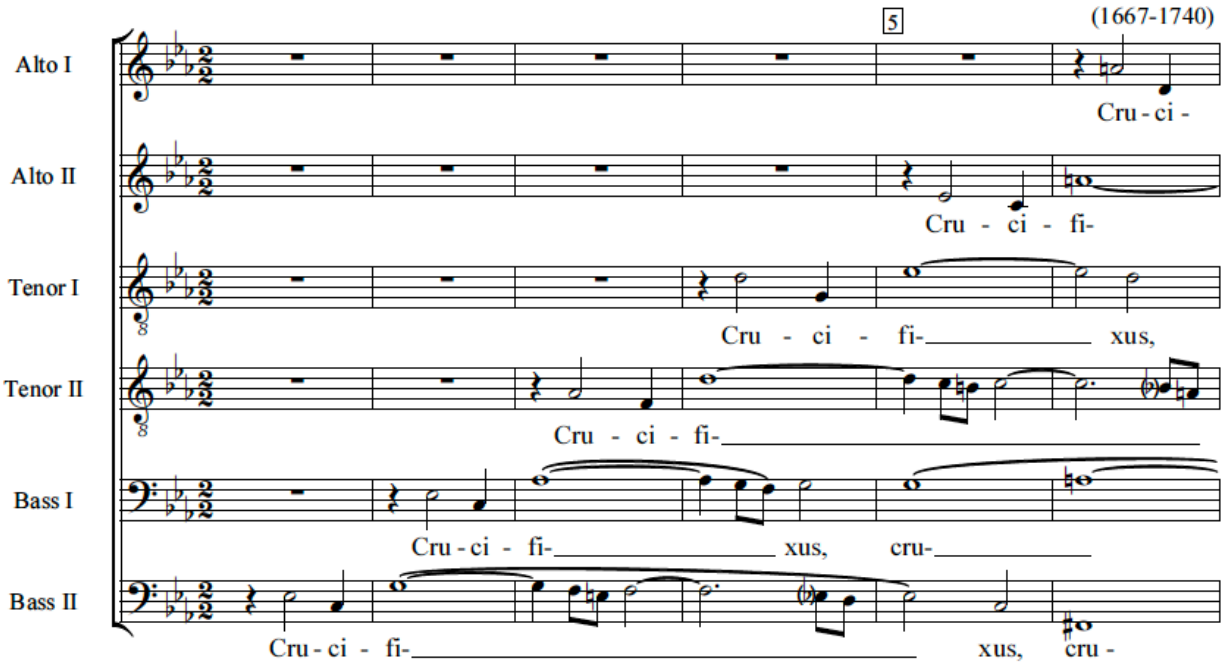

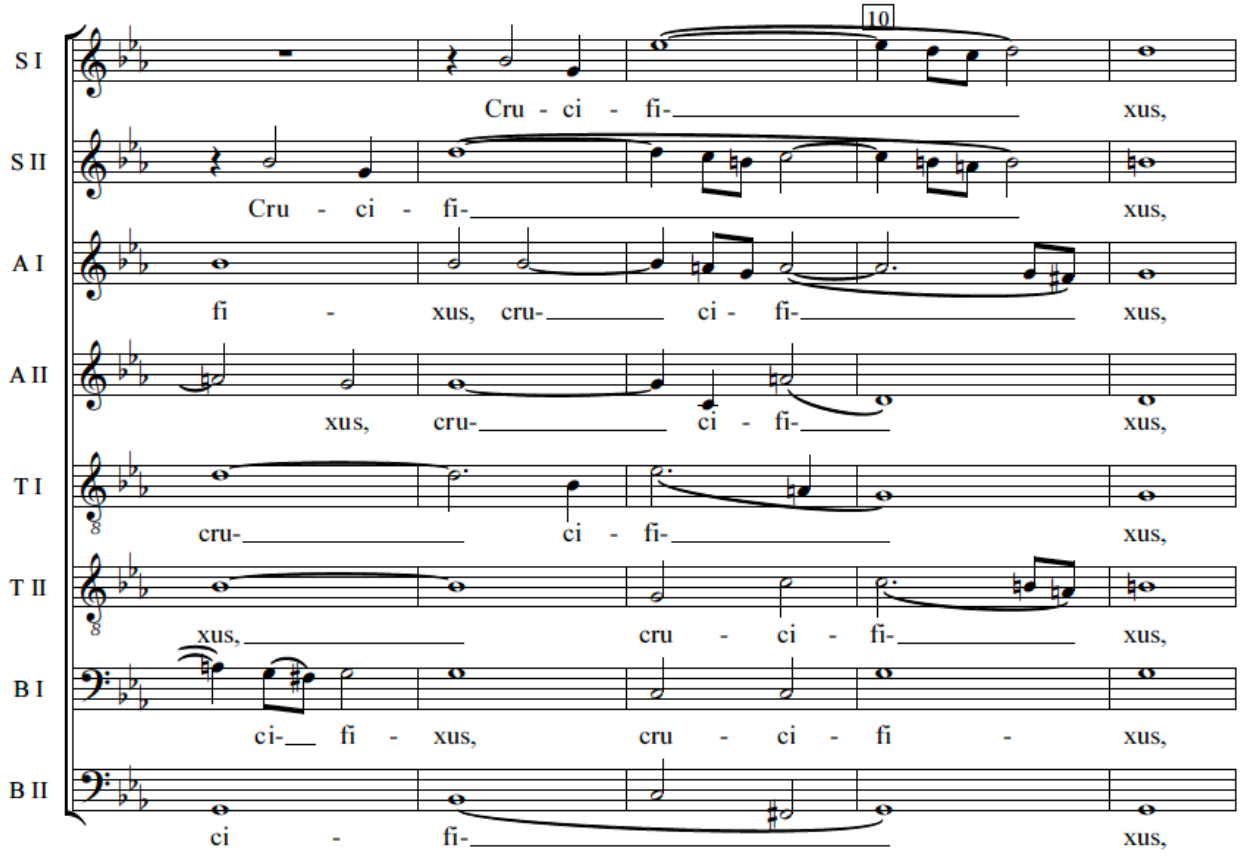

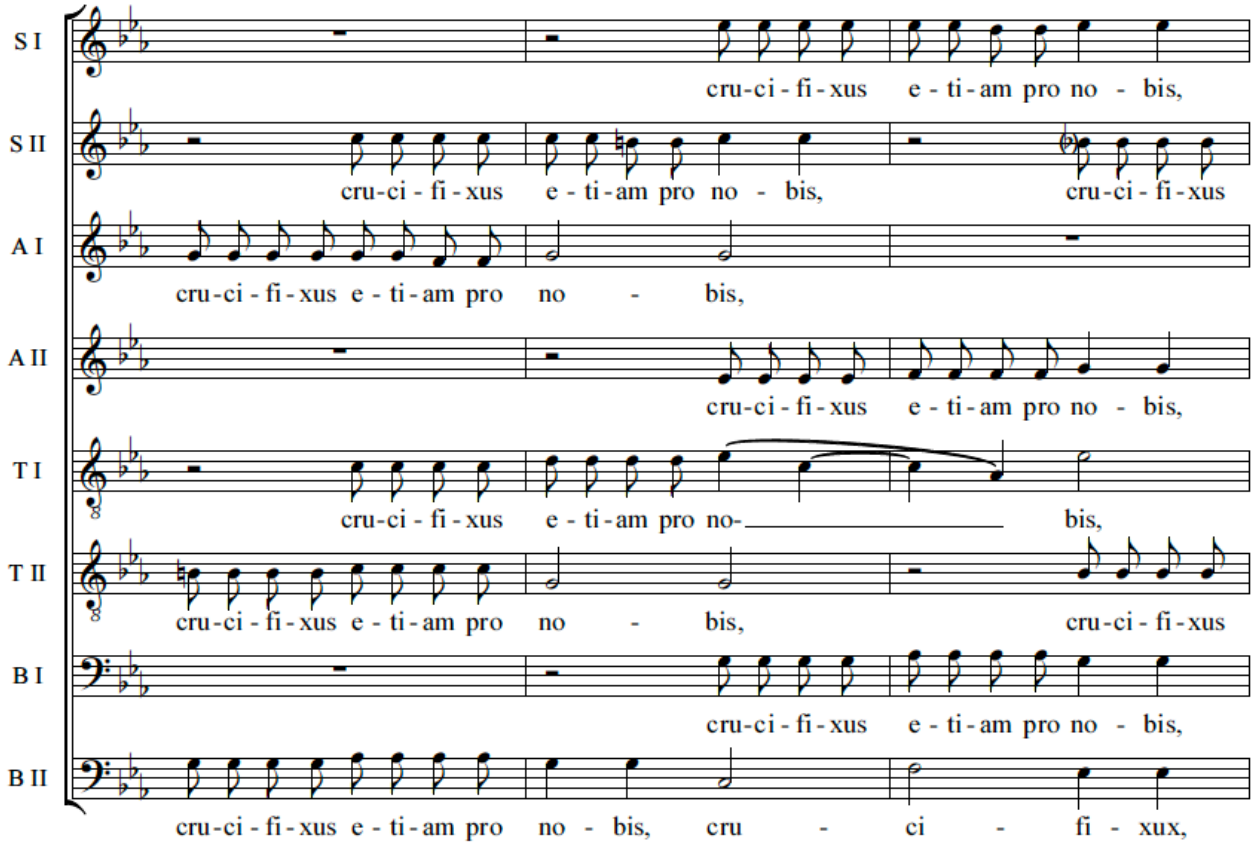
S I
cru-ci - fi - xus e - ti - am pro no - bis,
S II
cru-ci - fi - xus e - ti - am pro no - bis, cru-ci - fi - xus
A I
cru-ci - fi - xus e - ti - am pro no - bis,
A II
cru-ci - fi - xus e - ti - am pro no - bis,
T I
cru-ci - fi - xus e - ti - am pro no- bis,
T II
cru-ci - fi - xus e - ti - am pro no - bis, cru-ci - fi - xus
B I
cru-ci - fi - xus e - ti - am pro no - bis,
B II
cru-ci - fi - xus e - ti - am pro no - bis, cru - ci - fi - xux,

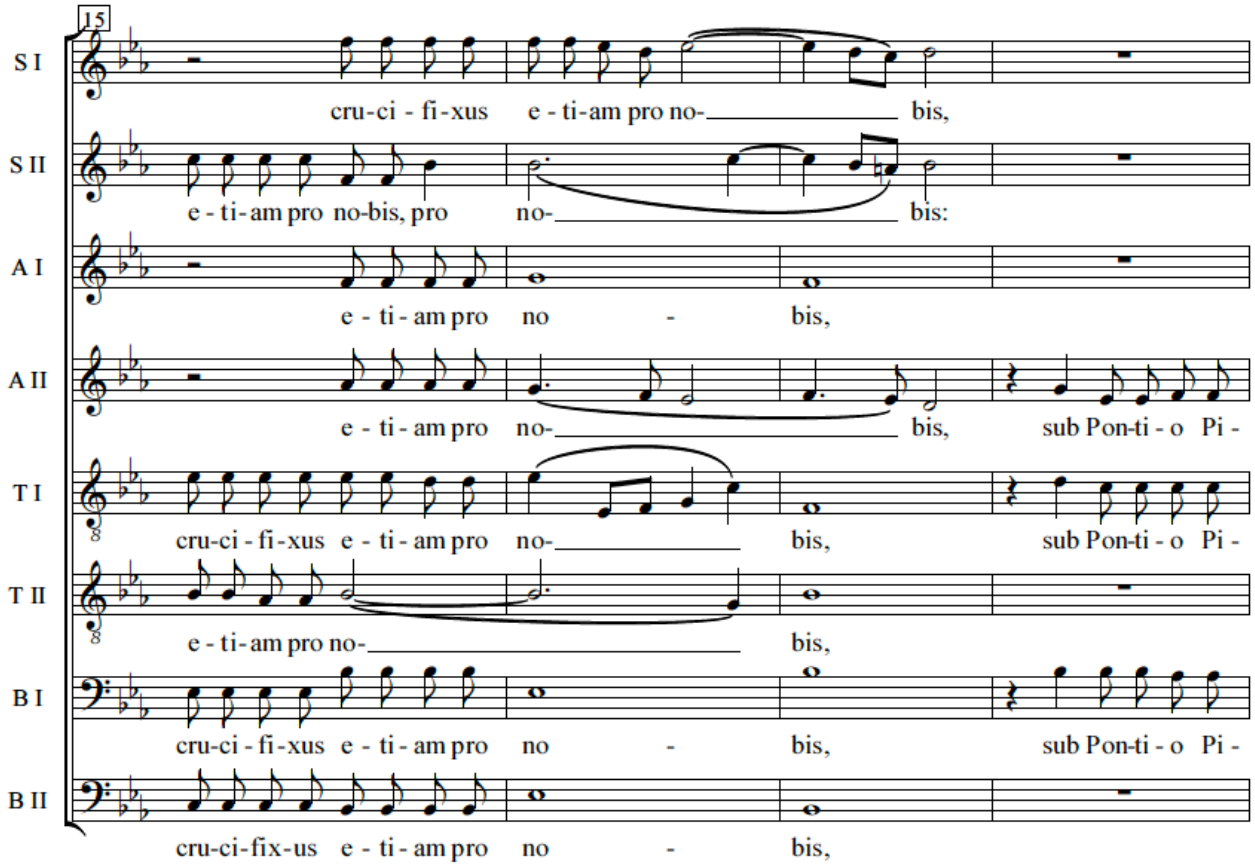
15
S I
cru-ci - fi - xus e - ti - am pro no- bis,
S II
e - ti - am pro no-bis, pro no- bis:
A I
e - ti - am pro no - bis,
A II
e - ti - am pro no- bis, sub Pon-ti - o Pi -
T I
cru-ci - fi - xus e - ti - am pro no- bis, sub Pon-ti - o Pi -
T II
e - ti - am pro no- bis,
B I
cru-ci - fi - xus e - ti - am pro no - bis, sub Pon-ti - o Pi -
B II
cru-ci-fix-us e - ti - am pro no - bis,

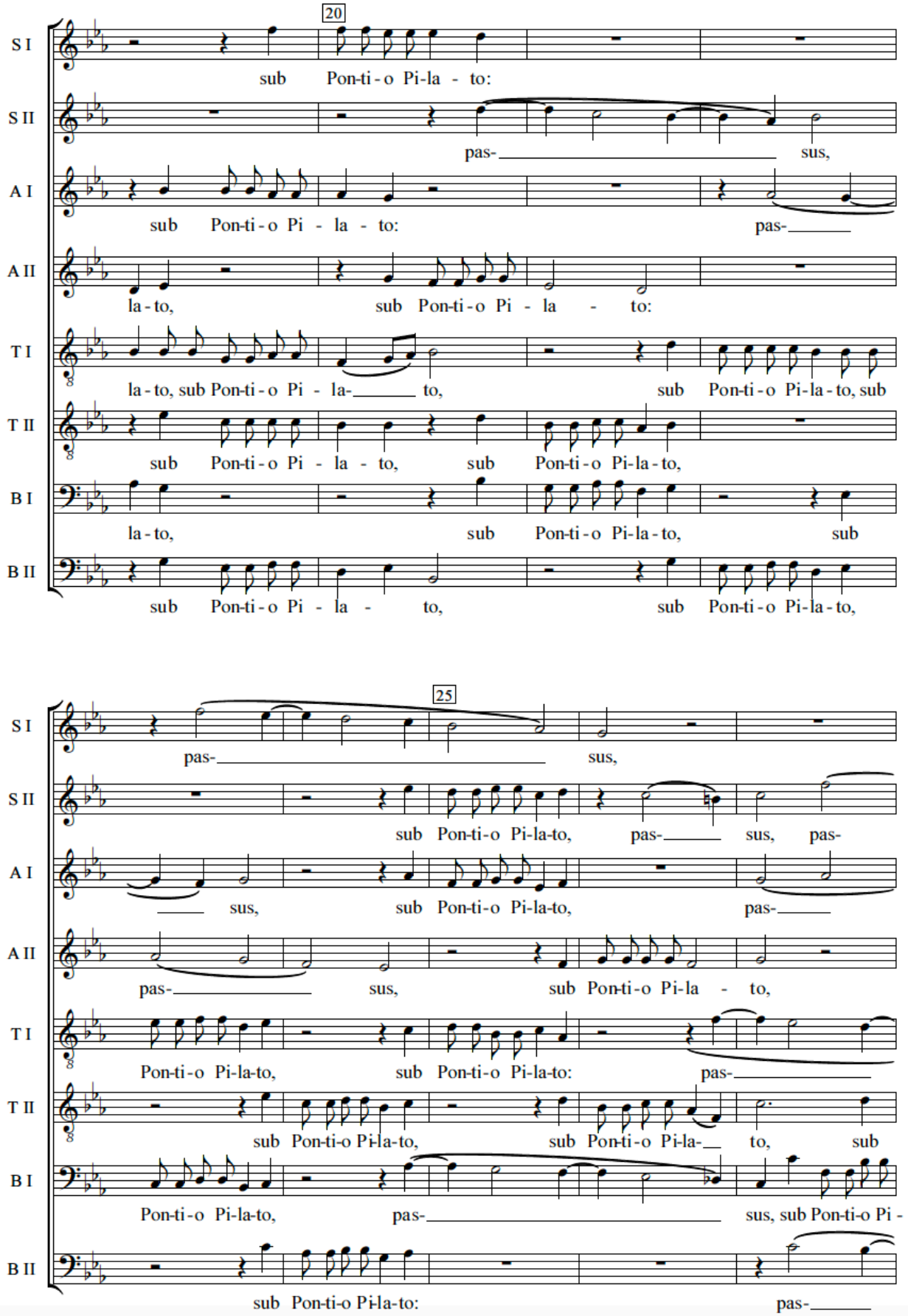
20
S I
sub Pon-ti-o Pi-la-to:
S II
pas- sus,
A I
sub Pon-ti-o Pi-la-to: pas-
A II
la-to, sub Pon-ti-o Pi-la-to:
T I
la-to, sub Pon-ti-o Pi-la- to, sub Pon-ti-o Pi-la-to, sub
T II
sub Pon-ti-o Pi-la-to, sub Pon-ti-o Pi-la-to,
B I
la-to, sub Pon-ti-o Pi-la-to, sub
B II
sub Pon-ti-o Pi-la-to, sub Pon-ti-o Pi-la-to,
25
S I
pas- sus,
S II
sub Pon-ti-o Pi-la-to, pas- sus, pas-
A I
sus, sub Pon-ti-o Pi-la-to, pas-
A II
pas- sus, sub Pon-ti-o Pi-la-to,
T I
Pon-ti-o Pi-la-to, sub Pon-ti-o Pi-la-to: pas-
T II
sub Pon-ti-o Pi-la-to, sub Pon-ti-o Pi-la- to, sub
B I
Pon-ti-o Pi-la-to, pas- sus, sub Pon-ti-o Pi-
B II
sub Pon-ti-o Pi-la-to: pas-

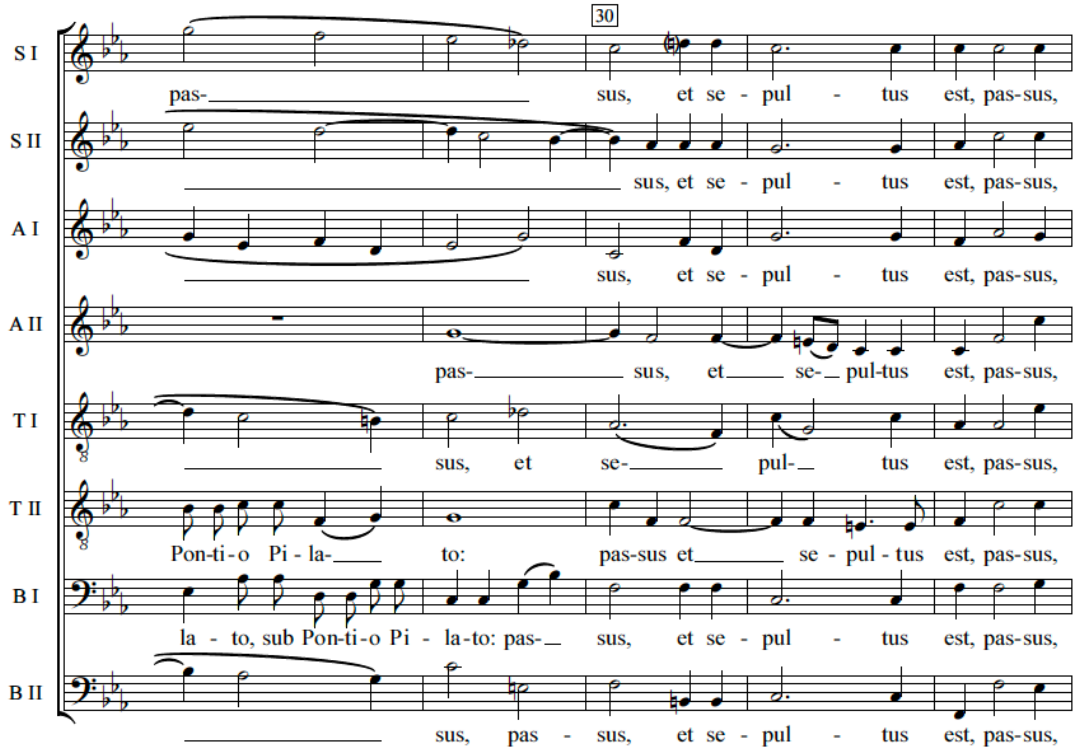
30
S I
pas- sus, et se - pul - tus est, pas-sus,
S II
sus, et se - pul - tus est, pas-sus,
A I
sus, et se - pul - tus est, pas-sus,
A II
pas- sus, et se- pul-tus est, pas-sus,
T I
sus, et se- pul- tus est, pas-sus,
T II
Pon-ti-o Pi-la- to: pas-sus et se - pul - tus est, pas-sus,
B I
la - to, sub Pon-ti-o Pi - la-to: pas- sus, et se - pul - tus est, pas-sus,
B II
sus, pas - sus, et se - pul - tus est, pas-sus,

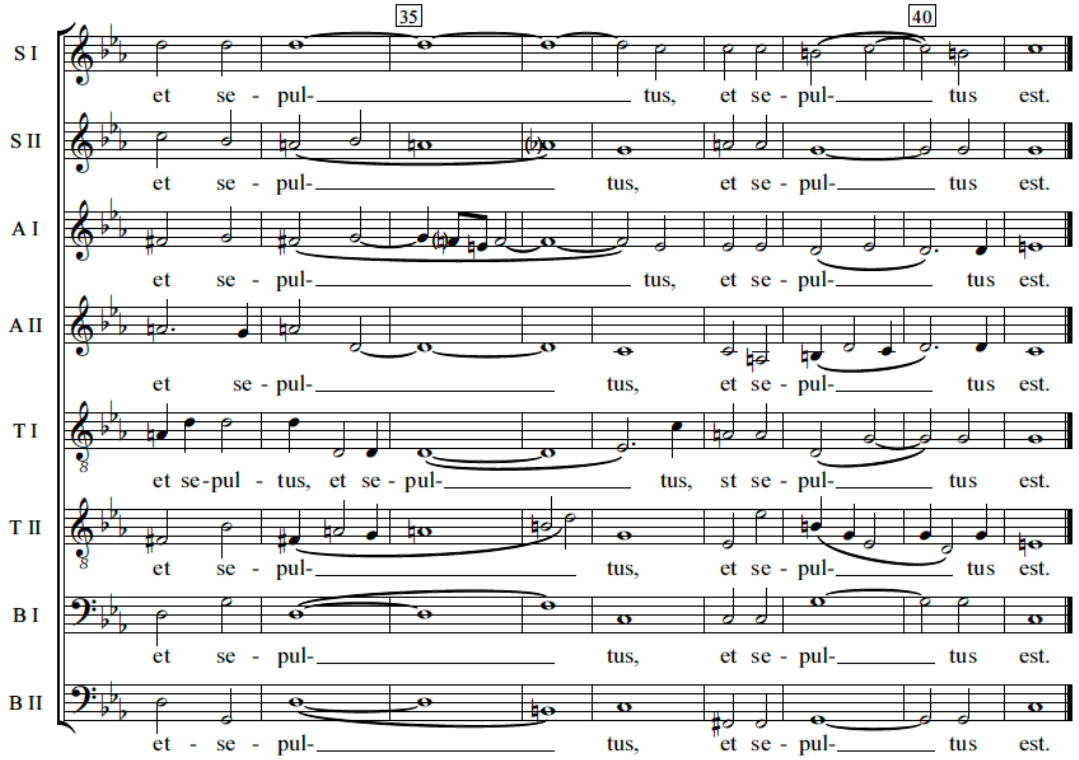
35
40
S I
et se - pul- tus, et se - pul- tus est.
S II
et se - pul- tus, et se - pul- tus est.
A I
et se - pul- tus, et se - pul- tus est.
A II
et se - pul- tus, et se - pul- tus est.
T I
et se-pul - tus, et se - pul- tus, st se - pul- tus est.
T II
et se - pul- tus, et se - pul- tus est.
B I
et se - pul- tus, et se - pul- tus est.
B II
et - se - pul- tus, et se - pul- tus est.